

Autodesk Doc/Hodge Marine/24-057/Hodge Marine_205.rvt
7/1/2025 9:48:44 AM

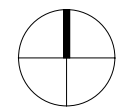

1 MEZZANINE - FLOOR PLAN
3/16" = 1'-0"

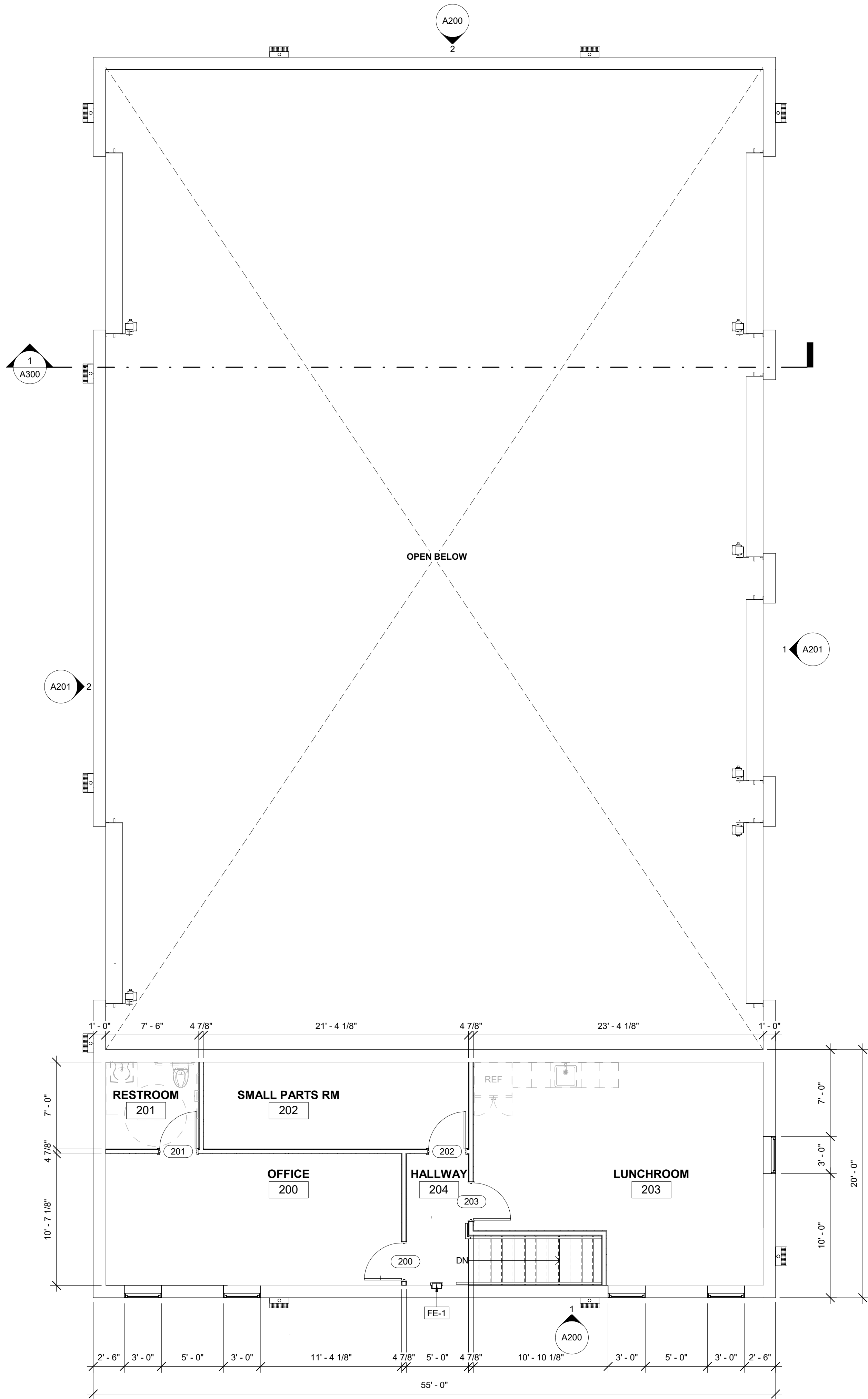

FLOOR PLAN NOTES

- CONTRACTORS TO VERIFY ALL FIELD CONDITIONS PRIOR TO COMMENCEMENT AND REPORT ANY DISCREPANCIES TO THE ARCHITECT.
- VERIFY DEPTH AND WIDTH OF BUILD-OUT REQUIRED FOR RECESSED ITEMS INCLUDING, FIRE EXTINGUISHER CABINETS, ACCESSORIES, ETC.
- COORDINATE WITH THE TENANT / OWNER FOR THE INSTALLATION OF INTERIOR SIGNAGE.
- ALL PIPE PENETRATIONS THROUGH RATED ASSEMBLIES MUST MEET UL (OR OTHER APPROVED) STANDARDS - SUBMIT SYSTEM TO ARCHITECT FOR APPROVAL.
- PROVIDE SOLID WOOD BACKING (FIRE-TREATED) IN WALLS TO RECEIVE COUNTERS, CABINETS, DOOR STOPS, SINKS, TOILET ACCESSORIES, CHAIR RAIL AND OTHER REALTED INSTALLATIONS. THE INSTALLATIONS SHALL BE INSPECTED BY THE ARCHITECT PRIOR TO COVERING.
- ALL GYPSUM BOARD WALLS AND CEILINGS SHALL BE PROVIDED WITH A LEVEL 4 FINISH PER *GYPSUM ASSOCIATION - RECOMMENDED LEVELS OF GYPSUM BOARD FINISH (GA-214-M-97) - UNLESS NOTED OTHERWISE.

FLOOR PLAN LEGEND

- NEW WALL
- NEW DOOR
- NEW WINDOW
- FE-X FIRE EXTINGUISHER - SEE FIRE EXTINGUISHER SCHEDULE

KEYNOTES

#	NOTE
---	------

FIRE EXTINGUISHER SCHEDULE

MARK	MFR	DESCRIPTION
FE-1	LARSEN'S	SURFACE MOUNTED CABINET (2 1/2") SOLID DOOR WITH VERTICAL WHITE LETTERING WITH MP10 FIRE EXTINGUISHER

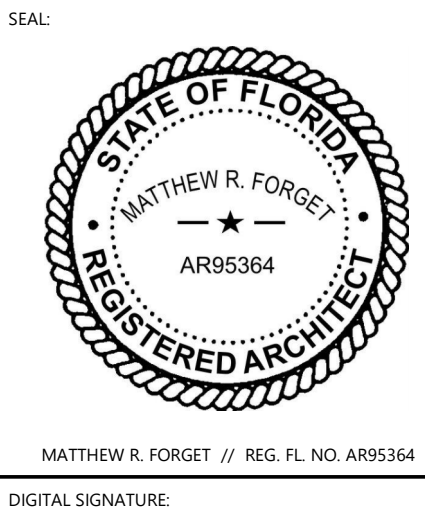

CLIENT / PROJECT ADDRESS:

HODGE MARINE

1857 NW 21ST STREET POMPANO BEACH, FLORIDA 33069		
REVISIONS:		
NO.	DATE	DESCRIPTION

KEY PLAN:

PROJECT NUMBER: 24-057
DATE ISSUED: 2025-06-30

SHEET TITLE:

FLOOR PLAN - MEZZANINE

SHEET NO:

A122

DRC

PZ25-1200054

08/06/2025

APPROVAL
SITE PLAN